

## Elephant Questions

- 1.) Elephants are housed outside when the weather permits, if the elephants need to be inside for the night they each have a stall. Each elephant has their own area at night and are not restrained.
- 2.) The current elephant barn has cement floors which are covered with wood shavings. One of the stalls is covered with rubber flooring to provide cushioning for our 0.1 elephant Irene. The new barn will have sand floors and a cement bath area. All yards have a sand /dirt mixture.

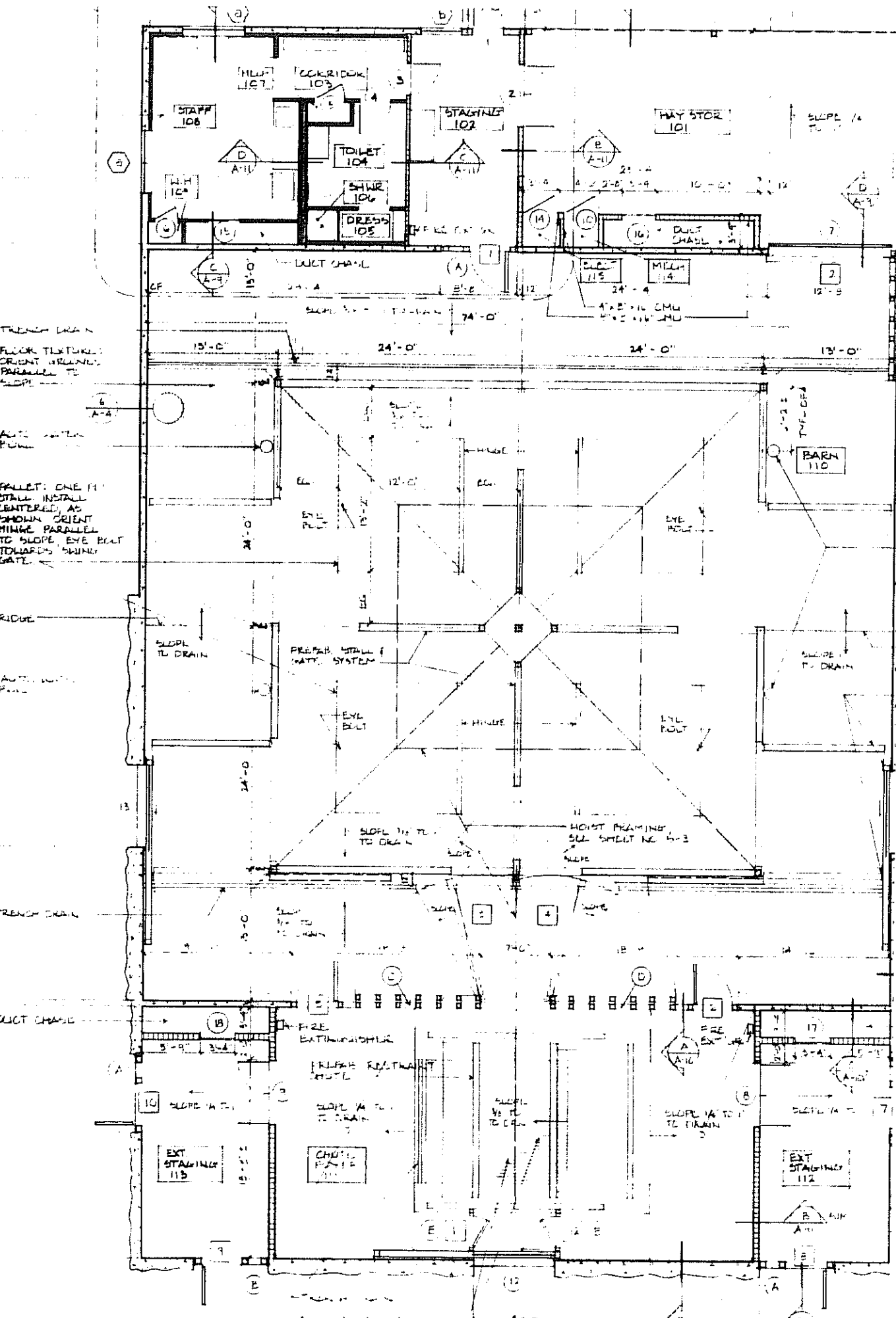

TRENCH DRAIN  
 FLOOR TEXTURES  
 ORIENT GRAIN'S  
 PARALLEL TO  
 SLOPE

WATER PUMP

PALLETS: ONE 11'  
 STALL INSTALL  
 CENTERED AS  
 SHOWN ORIENT  
 HINGE PARALLEL  
 TO SLOPE, EYE BOLT  
 TOWARDS SHINY  
 GATE

RIDGE

WATER PUMP

TRENCH DRAIN

DUCT CHASE

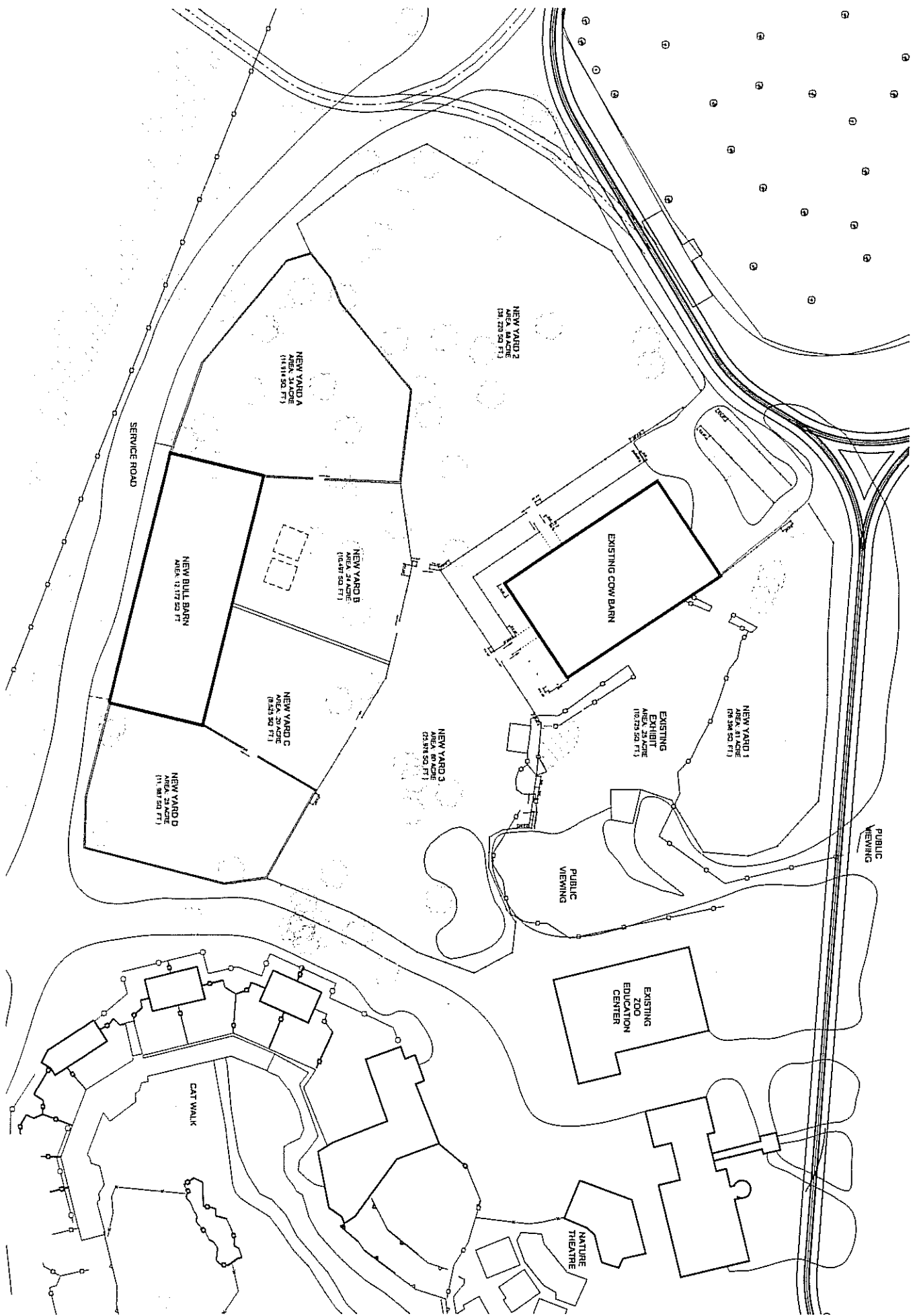

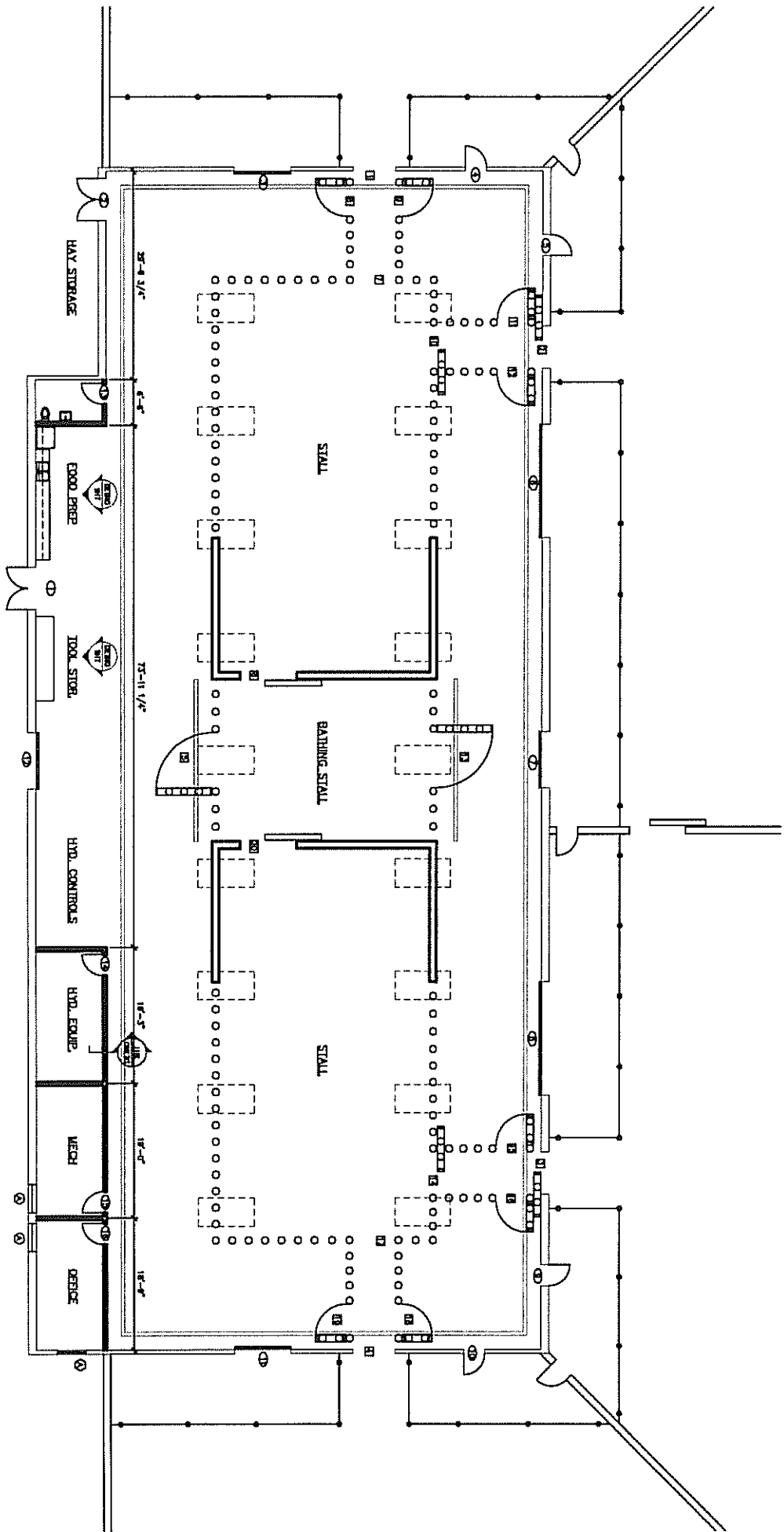

BULL ELEPHANT BARN FLOOR PLAN  
 1/8" = 1'-0"